

ALTO I  
MED.  
BOUNCE

# SWEET TALK

13

A

A17 1

p

A 25

B 2

2ND TIME ONLY

1. 4

2. 1

INTERLUDE

2

1

C 4

p

b e +

C 17

15

D

1

D 9

mf

f

ALTO I

SWEET TALK (2)

Empty musical staff.

Empty musical staff.

Empty musical staff.

Empty musical staff.

Empty musical staff.

Empty musical staff.

Empty musical staff.

Empty musical staff.

Empty musical staff.

Empty musical staff.

Empty musical staff.

ALTO 2

SWEET TALK

MED.  
BOUNCE

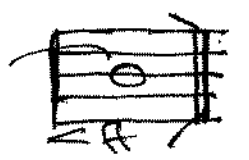

TENOR 1  
MED.  
SOURCE

# SWEET TALK

TENOR 2

SWEET TALK

MED  
Basini

[A] 13 [A17] 1

[A25]

1 [B] 2 2ND TIME ONLY 2

INTERLUDE

1 [C] 4

1 4 [C17] 15

[D] 1

[D9] mf

E♭ BARITONE SAX

SWEET TALK

AND  
BOUNCE

4/4 **A** 13 **A11** 1

**A23**

**B** 2 2ND ONLY TIME

1. 4 2. 1 "INTERLUDE"

**C** 4 1 4

**en** 15 **D** 4

**D9**

mf

f

1<sup>ST</sup> TROMBONE  
MOD. SW. B.C.C.E

# SWEET TALK

15 A1

A2

A3

4 <sup>2ND TIME ONLY</sup> B

B C D E F G H I J K L M N O P Q R S T U V W X Y Z

6 \* Solo E

Eb / Eb / Fm / Eb / Eb7 / D7 / Db7 / C7 / F#m7 / B7 /

Fm7 / Bb7 / Eb / Cm7 / Gm7 / Abmin7 / Am7 (bs) / D7 (bn) / Gm7 / C7 /

<sup>COP MUSIC</sup> C7 6 to bo. 4

2 D E F G H I J K L M N O P Q R S T U V W X Y Z

D9 E F G H I J K L M N O P Q R S T U V W X Y Z

mf < f > < f < ff

2<sup>nd</sup> TROMBONE  
MED. BOUNCE

SWEET TALK

[A] 15  

[B] 4  
2<sup>nd</sup> TIME ONLY  

[C] 13  

Empty musical staff.

3rd Trombone  
MED. BOUNCE

SWEET TALK

15

A

1

4

2ND TIME ONLY

2

f

"INTERLUDE"

3

1

4

2

6

CUP MORE

pp

1

2

D

f

f

f

4<sup>th</sup> TROMBONE  
MED. BOUNCE

# SWEET TALK

15

A17

A25

B

\*2ND TIME ONLY

1. 4 2. 1

"INVELOCE"

3 1

C17 6

CUP NOTE

4 2 D

1 D9

mf

f

ff

1st  
MED  
SLOW  
BRUCE

# SWEET TALK

TRUMPET  
HARMON MUTE

\* Solo

F7 / F#b / C / C° / Dm7 / E° / G7 / B7 / Bb7 / A7 / Ab7 / //

G7 / // C / Am7 / Em7 / F#m7 / F#m7(b9) / B7(b9) / Em7 / A7 /

\* B2nd TIME \* 6

Dm7 / D#° / C / A7(b9) / D7 / // G7 / //

Interlude

C 14

OPEN 1

2nd TRUMPET  
MED  
BRX E

# SWEET TALK

HARMON MUTE

\* Solo 2<sup>nd</sup> Time only \*

**B**

"INTERLUDE"

2nd TRUMPET

SWEET TALK (2)

Empty musical staff.

Empty musical staff.

Empty musical staff.

Empty musical staff.

Empty musical staff.

Empty musical staff.

Empty musical staff.

Empty musical staff.

Empty musical staff.

Empty musical staff.

# 3rd TRUMPET

# SWEET TALK

MED.  
BRUCE

A HARMON NOTE

"INTERLUDE"

L<sup>TH</sup>  
MED  
BASS

TRUMPET

HARMON  
MUTE

SWEET TALK

- Staff 2:** Continues the melodic line with slurs and accents.
- Staff 4:** Includes a box labeled "A25" and various articulation marks.
- Staff 5:** Continues the melodic development.

PIANO  
MED  
SW  
BRCE

# SWEET TALIC

**A**

Bb<sup>6</sup> / Bb<sup>7</sup> / Eb<sup>7</sup> / Eb<sup>6</sup> / Bb<sup>6</sup> / Bb<sup>6</sup> / Cm<sup>7</sup> / Bb<sup>6</sup> / Bb / Ab<sup>7</sup> G<sup>7</sup>

G<sup>7</sup> / Gb<sup>7</sup> / F<sup>7</sup> // / Gb<sup>7</sup> / F<sup>7</sup> (b5) / Bb<sup>6</sup> / Ab<sup>7</sup> (b5) / Cm<sup>7</sup> / Dm<sup>7</sup> / Ebmaj<sup>7</sup> /

Em<sup>7</sup> (b9) / C<sup>#0</sup> / Dm<sup>7</sup> G<sup>7</sup> / Dm<sup>7</sup> G<sup>7</sup> / Cm<sup>7</sup> / C<sup>#0</sup> / Bb / Ab<sup>7</sup> G<sup>7</sup> /

**A17**

G<sup>7</sup> // / Cm<sup>7</sup> / F<sup>7</sup> (b9) / Bb<sup>6</sup> / Bb<sup>7</sup> / Eb<sup>7</sup> / Eb<sup>6</sup> / Bb / E<sup>0</sup> /

Eb<sup>6</sup> / E<sup>0</sup> / Bb<sup>6</sup> / Ab<sup>9</sup> G<sup>7</sup> (b9) (b13) // / Gb<sup>7</sup> / F<sup>7</sup> // / G<sup>7</sup> E<sup>7</sup> F<sup>7</sup> / (b9)

**A25**

Bb / Ab Gm<sup>7</sup> (b9) / Dm<sup>7</sup> / Ebmaj<sup>7</sup> / Em<sup>7</sup> (b9) / A<sup>7</sup> (b9) / G<sup>7</sup> (b9) // //

\* TRUMPET SOLOS

**B**

C<sup>7</sup> B<sup>7</sup> (b9) / Bb<sup>7</sup> (b9) / A<sup>7</sup> (b9) / Ab<sup>7</sup> / G<sup>7</sup> / Cm<sup>7</sup> // C<sup>#0</sup> / Bb // / Bb //

Eb<sup>7</sup> / Eb<sup>6</sup> / Bb / Bb<sup>6</sup> / Cm<sup>7</sup> / Bb<sup>6</sup> / Bb<sup>7</sup> / A<sup>7</sup> / Ab<sup>7</sup> / G<sup>7</sup> / G<sup>7</sup> //

F<sup>7</sup> // / Bb / Gm<sup>7</sup> / Dm<sup>7</sup> / Ebmaj<sup>7</sup> / Em<sup>7</sup> (b9) / A<sup>7</sup> (b9) / Dm<sup>7</sup> / G<sup>7</sup> /

1. Cm<sup>7</sup> / C<sup>#0</sup> / Bb / G<sup>7</sup> (b9) / C<sup>7</sup> // / B<sup>7</sup> // / 2. Cm<sup>7</sup> / F<sup>7</sup> / Ab<sup>7</sup> / G<sup>7</sup> //

"INTERLUDE"

Cm<sup>7</sup> / C<sup>#0</sup> / Bb // / Eb<sup>9</sup> // / E<sup>0</sup> Bb / = S Bb<sup>7</sup> / A<sup>7</sup> Bb / B<sup>7</sup> Bb<sup>7</sup>

**Solo**

Bb<sup>7</sup> // / A<sup>7</sup> / D<sup>7</sup> / G<sup>7</sup> / C<sup>7</sup> / Fm<sup>7</sup> / Bb<sup>7</sup> / Eb<sup>7</sup>

Piano

# SWEET TALK (2)

1 [C]  $\rightarrow$  from Solo

\* Bass Solo \*

$\rightarrow$  *mf*

$\leftarrow$  *f*  $\rightarrow$  *f*

$\leftarrow$  *ff*  $\rightarrow$

RH. GUITAR

SWEET TALK

\* TRON SOLO \*

C17

\* BASS SOLO \*

C17 1b D

BASS GUITAR

SWEET TALK

MID  
SLOW  
B.W.C.P

BASS GUITAR

SWEET TALK (2)

1 C

Fm7 Eb F#0 Fm7 E7 Eb7 Eb7/Eb7 Ab7/Abub7

Eb7/Eb7 Fm7/Eb7 Eb7/D7 Db7/C7 F#m7/B7

Fm7/Bb7 Eb7/Cm7 Gm7/Abm7 Am7 7(b9) / B7(b9) Gm7/C7

\* SOLO AD4B \*

C17

Fm7/F#0 Eb7/C7 Fm7 Eb7/Eb7

Gb Bb E9

Ab7/Abub7 Eb7/Eb7 Fm7/Eb7 Eb7/D7 Db7/C7

B7 Bb7 Eb7/Cm7 Gm7/Abm7 Am7/D7

Gm7/C7 Fm7/Bb7 Db7/C7 Fm7/F#0 Eb7

D

Eb7 Ab7/B7 Bb7 Eb7/Eb7 Fm7/Eb7 Eb7 A° Ab7 A°

D9

Ab7 A° D9 F7 Bb7 B7/Bb7 Eb7/Abm7 Cm7/Abm7

Am7/D7 Gm7/C7 Fm7/F#0 Cm7 C° Eb C7 Fm7/F#0 Bb7

mf f

f ff

DRUMS  
MED. SLOW  
BOUNCE

# SWEET TALK

- Section A:** Marked with a box 'A' at the beginning. It consists of the first two systems.
- Section B:** Marked with a box 'B' at the start of the third system.
- Section C:** Marked with a box 'C' at the start of the fourth system.
- Section D:** Marked with a box 'D' at the start of the fifth system.
- Section E:** Marked with a box 'E' at the start of the sixth system.
- Section F:** Marked with a box 'F' at the start of the seventh system.
- Section G:** Marked with a box 'G' at the start of the eighth system.
- Section H:** Marked with a box 'H' at the start of the ninth system.
- Section I:** Marked with a box 'I' at the start of the tenth system.

The notation includes various rhythmic patterns such as eighth notes, quarter notes, and sixteenth notes, often with accents (>) or slurs. There are also rests and dynamic markings like 'mf' and 'f'. Some measures are marked with numbers 1 through 14. A section is labeled 'INTERLUDE' and another 'Fill'. The piece concludes with a double bar line and a fermata.

LEADER  
MID  
SLOW  
BRW

TPTS SECTION + SWEET TALK  
RHYTHM

